

Polka sprint

La polka del trillo

♠

G D7

G

D7

♯

G Emin7

Am7/4 D7 Am7/4 D7 G

Emin7 Am7/4 D7

Am7/4 D7 G G

♠

D7

G

Bm7/4

E7

Am7/4

D7

Am7/4

D7

G

da a
poi continua

G

D7

G

D7

da a
poi continua

G

Passeggiando nel bosco

Il tramonto

Gmin D7 Cmin

Gmin Gmin7

E♭Maj 7 Cmin7 D7 Gmin

G7 Cmin Gmin

D7 Gmin G7 Cmin

Am7(b5) Gmin D7

G Bmin7 Amin7 D7 G GMaj 7 G

G^{Maj} 7 G C[#]m7(b5)/G A^{min} A^{m7+} A^{min}7 A^{m7+}

A^{min} A^{m7+} A^{min} A^{m7+} A^{min}7

D7 G D7 G G^{Maj} 7

G G^{Maj} 7 G^{sus}4 G9 C E7

A^{min}7 C G

D^{sus}4 D7 G G7 C

G B7/F[#] E^{min} E^{min}/B D^{sus}4 D7 G

coda
da capo fino a Φ
poi coda

G E^{min}7 A^{min}7 D7

G E^{min}7 A^{min}7 D7 G C^{min}7 G^{add}9

Violento tango

Gmin Gm7+ Gmin7 Gm7+ Gmin

D7 Cmin/D D7 Cmin/D D7

Cmin/D D7 Gmin Gmin Gm7+ Gmin7 Gm7+ Gmin

Gmin7 Cmin Cmin Am7(b5) Gmin D7

Eb9 D9 Gmin D7

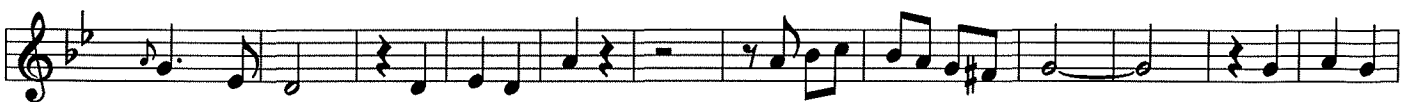

Gmin D7 Gmin

Cmin Am7(b5) Gmin/Bb Gmin D7 A7(b9)

D7 Gmin Gm7+ Gmin D7

Gmin D7 Gmin

Cmin Am7(b5) Gmin/Bb Gmin D7

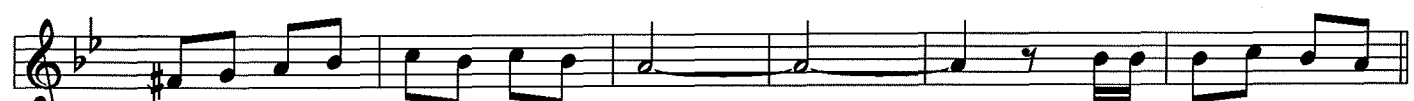

Cmin7 Eb7 D7

coda

riprende A in 2^a
B da  a  poi coda

Gmin D7 Gmin

Perdre l'amour

Amin GMaj7 FMaj7 F#m7(b5) B7(b9) Emin

Em7+ Emin7Emin6 Amin Emin FMaj7 Emin

F#m7(b5) B7(b9) Emin Em7+ Emin7Emin6

Amin Emin FMaj7 Emin F#m7(b5)

B7(b9) Emin Dsus4 D7(b9) G7+/9 GMaj6 F#m7/9 B7 Em7/9

Em7/b9 Amin Emin B7(b9) Emin Emin B7

riprende da A
poi segue Emin Em7+ Emin7 Emin6 FMaj7 G/F FMaj7 Emin

Poquito cha-cha

Fill batt.

A

G Amin

D7 G

B

Amin C D7 G G Emin

Amin D7 Amin D7 G GMaj 6

D7 G Emin

Amin D7 Amin D7 G C

G Amin D7 G

Amin D7 G G

A senza rit.
poi segue

C

D7 G E7

Amin D7 G D7

G E7 Gsus4 C Cmin

G/D D7 G

A B A senza rit.
poi C fino a

G C G/D D7 G C

G/D D7 G

Polka sprint

G D7 G

D7 G D7

G D7 G D7

G D7 G D7

G D7 G

Fine
da capo a fine

Il risveglio

A

G D7

G

D7

1 2 3 B

G

Amin7 D7 Amin7 D7 G

Amin7 D7

1 2 3 C 3 3 3 3 3 3 3

Amin7 D7 G G

D7

G C

G D7 G G

D7

G

G G7 C \emptyset

G D7 G G

A in 2^a B C D in 2^a
da a poi coda

coda

G C G D7 G

Roby e Dany

Gmin Am7(b5) F7 Gmin Am7(b5) F7

Gmin Gmin Cmin D7(b9)

Gmin Cmin D7(b9)

Am7(b5) D7(b9) Gmin G F# E D GMaj7 D7

Amin D7 G G7 C

D7 Bmin E7(b9) Amin E7(b9)

G/D Amin D7 G

Amin7 D7 G9 Cmin G G

La giostra

