

Dondolando

(valzer)

musica di
Luca Serafini

16

Fa

Do7 Sol-

Do7 Fa

Re7 Sol-

Fa Do7

Fa Sol7

Do Mi7

La- Re- Do

Sol7 Do Dal $\frac{3}{4}$ poi Trio

Fa J Si

Fa 7

Do-

Si

Do-

Si

Fa 7 Si J Fine

Lunatica

musica di
Luca Serafini

Entrata

17

La7 J

Re

La7 Mi-

La7 Re

Si 7 Mi-

Re La7 Re J Si-

Fa 7

Si-

Si 7 Mi- Si-

Fa 7 Si- Sol

Re7

Sol

Mi7 La-

Sol Re7 Sol

Pazzesca

(polka)

musica di
Luca Serafini

ENTRATA

19

Re7 J J J J Sol

Re7

Sol Sol7 Do La-

Sol Re7 Sol J Re La7

Re La7 Sol Re

La7 Re Sol La7

dal $\text{\textcircled{S}}$ al $\text{\textcircled{F}}$ poi Trio

ENTRATA
Trio

Re J Sol7

J Do

Un amore, un addio

(rumba)

musica di
Luca Serafini

20

Fa

Sol-

Do7

Fa

Re7 Sol- Si^b

Si^b- Fa Do7

Fa Fa Re^b Fa

Primo amore

(Valzer musette)

musica di
Luca Serafini

21

Re-

La7

Re-

Re7 Sol-

Re- La7

1. Re- 2. Re- J

La7 Re- Do7

Non devi credere

(rumba)

musica di
Luca Serafini

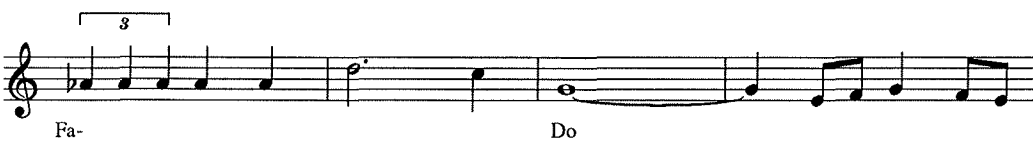

Strada di periferia

(rumba)

musica di
Luca Serafini

23

Sol- Re7

Sol-

Sol7 Do-

Sol- Re7 Sol-

Re7 Sol-

Re7 Sol-

Do- Sol-

Re7 Sol- Sol- 1. 2.

Un bacio soltanto

(rumba)

musica di
Luca Serafini

24

Do- Sol7 Do- Do7

Fa- Si7 Mi, Sol7 Do- Sol7 Fa- Sol7

Do Sol7

Do Re-

Sol7 Do

Sol7 Do

Fa- Do Sol7

Do Re, Do J

Allegra compagnia

(valzer)

musica di
Luca Serafini

25

Re

La7

Mi- La7 Sol

Re

Si7

Mi-

Re La7

1. Re 2. Re Si-

Fa#7

Si-

Si7

Mi- Do Si-

Fa#7 Si-

Si- J *dal S al poi Trio*

Trio Sol J Sol

Gioventù

(rumba)

musica di
Luca Serafini

27 
Re- La7

Re-

Sol- Re-

La7

Re

Mi-

La7

La7 Re

Chamade

(fox trot)

musica di
Luca Serafini

29

Do Re-

Sol7

Do Do

La7 Re- Fa- Do

Sol7 Do Do La-

Mi7 La-

Re- La- Mi7

La- La-

dal § al Fine

Adesso si

(rumba)

musica di
Luca Serafini

31 

Sol

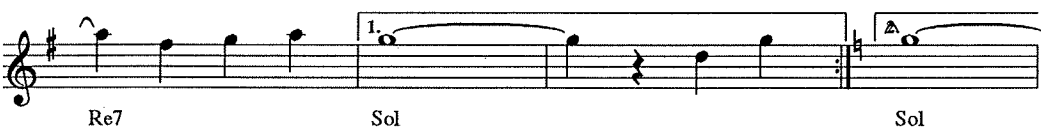

Fantasia

(Valzer)

musica di
Luca Serafini

32

Do7 J

Fa

Do7

8^{va} - - - - -

Fa

Fa

Si_b

Fa

Fa

Do7 Fa J

Re-

La7

Re-

Re7 Sol-

Re-

La7 Re- J

dal $\frac{3}{8}$ al
 Φ *poi Trio*

Trio

Fa7 J

Si♭

Fa7

Do- Fa7

Do- Fa7 Si♭ J

Si♭

Sol7 Do-

Si♭

Fa7 Si♭ J